

Recycle Centre



Year one enjoyed a visit to their local recycle centre.

Learning included the key messages of reducing, reusing and recycling.



Do you know how much rubbish one average family throws away each year?

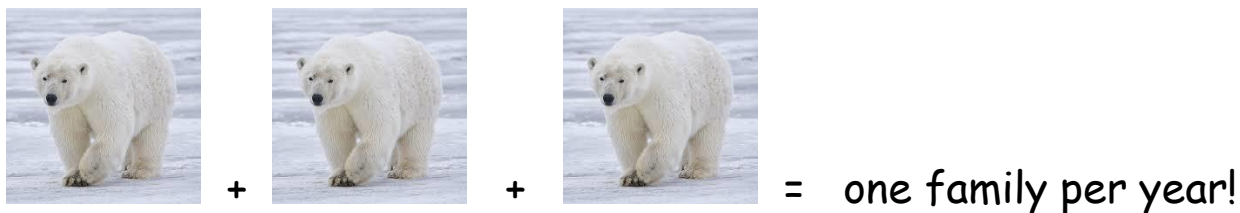

The equivalent weight of 3 polar bears!



There are ten houses on this street.
How much rubbish would one street throw away?

Let's talk rubbish or is it?



The children were greeted by Kirsty at the Recycle Centre.



Entering the bright, learning zone

Wasting things is harmful to our planet!

Reduce, Reuse, Recycle



**Save our planet and
remember the 3 Rs**



The children predicted which rubbish would rot the quickest. We learnt some interesting facts!



Paper will rot in
8-20 weeks



Banana skins...
2 years



Plastic bags...
10-20 years



Carrier bags...
500 years



Plastic bottles...
Never!

Sorting the rubbish!



Do you know what goes in the blue bin?

It's the magic 6!



Did you know that yogurt pots and butter boxes can **NOT** go in the blue bin! Remember to reuse plastic bags.

The viewing platform!
Looking at the rubbish being
sorted, ready to be reused.

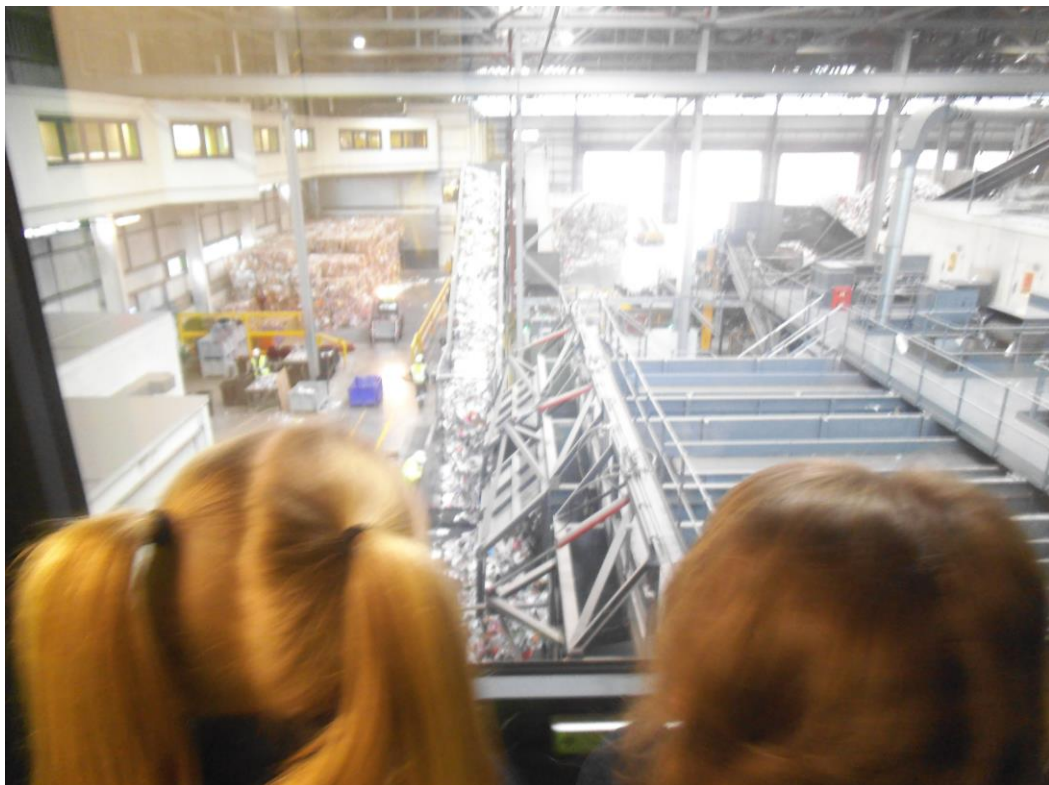

One mans waste, another mans treasure!
The children enjoyed walking around the 3D sculpture
'Bin Bin' which was made out of recycled rubbish.



The children were inspired by this local artist who used
nearly all of the magic six to create this life size
elephant.

'I can't wait to build my sculpture!' said the children
looking forward to getting back into the classroom at
Lister Infant School.